

BADIMIA

NATIVE TITLE CLAIM

WC96/98

ENLARGEMENT 2

EXCLUDES PRIVATE FREEHOLD LAND

CURRENT LAND TENURE

(AS AT 12/12/96)

Application summary attachment:
 WAD6123/1998 (WC1996/098),
 Locality Map - Lennonville Townsite, Attachment C2
 of the Application,
 Page 1 of 1, A3, 01/08/2001

LEGEND

- PASTORAL LEASE
- SPECIAL LEASE
- RESERVE
- FREEHOLD
- VACANT CROWN LAND

CLAIM AREA COVERS ALL OF PLAN

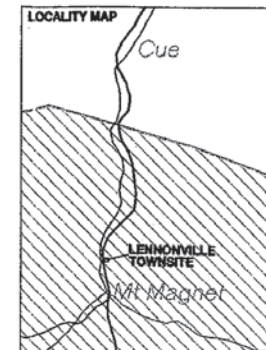
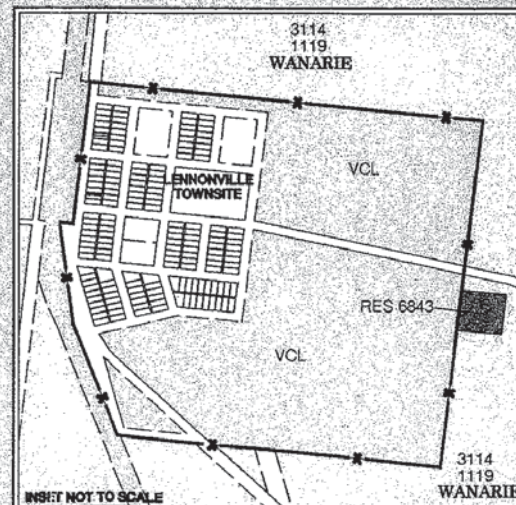

WALIS
 LAND CLAIMS MAPPING UNIT

OUR REPORTS AND MAPS ARE PROVIDED AS INFORMATION ONLY AND DO NOT CONSTITUTE A GUARANTEE OF ACCURACY. THE USER SHALL BE RESPONSIBLE FOR VERIFYING THE ACCURACY OF THE INFORMATION PROVIDED. REFERENCE SHOULD BE MADE TO THE ORIGINAL DOCUMENT FOR ANY LEGAL PURPOSES.